

Arkansas Natural Heritage Commission
 Department of Arkansas Heritage
 System of Natural Areas
 Approximate Natural Area Boundaries

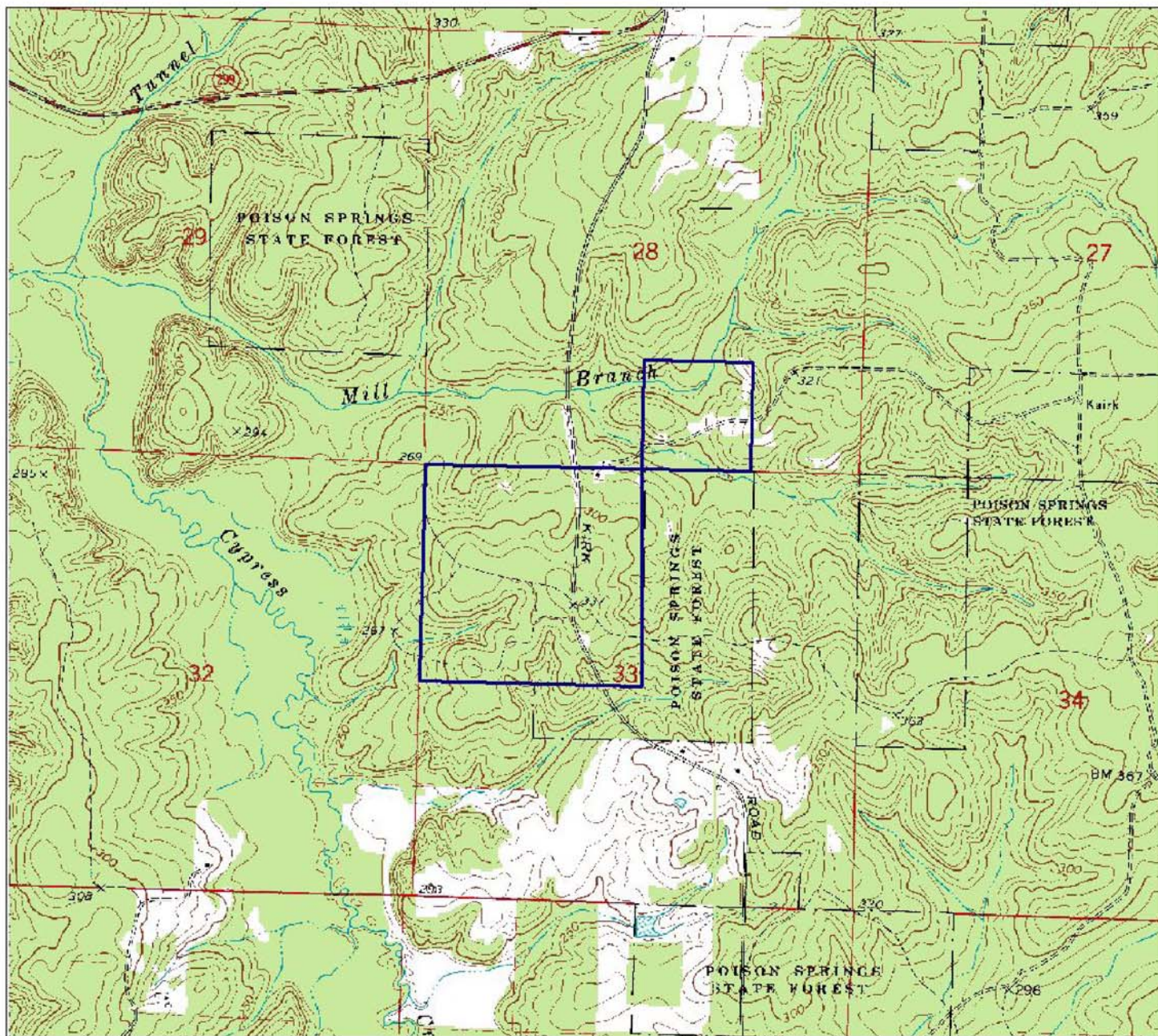

Arkansas Oak Natural Area

County: Nevada Date Added To System: 1980 Acreage: 200.27

USGS Topographic Quadrangle: Bluff City 7.5'
 Township/Range: T12S/R20W Section(s) 28, 33 Contour Interval: 10 feet

Directions: Take State Highway 299 at Bluff City and proceed southwest for 4.3 miles.
 Turn left (south) onto County Road 47 and continue south for 1.4 miles.
 Park along roadside; the natural area is located on both sides of the road.

