

Arkansas Natural Heritage Commission  
Department of Arkansas Heritage  
System of Natural Areas  
Approximate Natural Area Boundaries

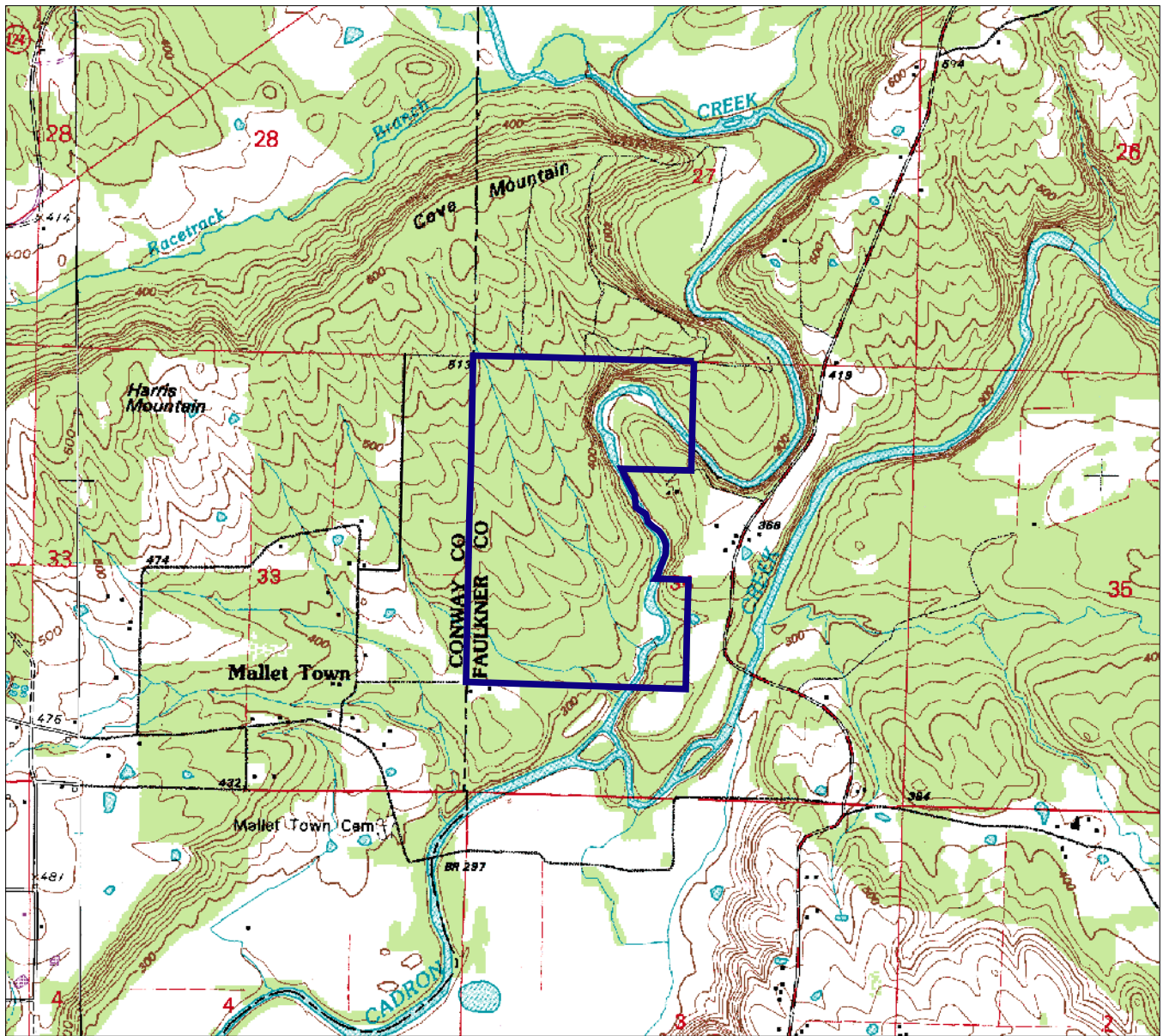

0.5 0 0.5 1 1.5 Miles

**Cove Creek Natural Area**

County: Faulkner      Date Added To System: 1976      Acreage: 228

USGS Topographic Quadrangle: Damascus 7.5'  
Township/Range: T08N/R14W      Section(s) 34      Contour Interval: 20 feet

Directions: From the junction of State Highway 25 and State Highway 285 in Wooster, travel north on State Highway 285 approximately 6.2 miles to intersection with Mallet Town Road. Turn left (west) onto Mallet Town Road and travel approximately 1.5 miles. Turn right (north) onto Town Circle Road. Go approximately 0.3 mile to JD Road and turn right (east). Follow road straight to parking area at end of road.

