

9/18/2006

Arkansas Natural Heritage Commission  
Department of Arkansas Heritage  
System of Natural Areas  
Approximate Natural Area Boundaries

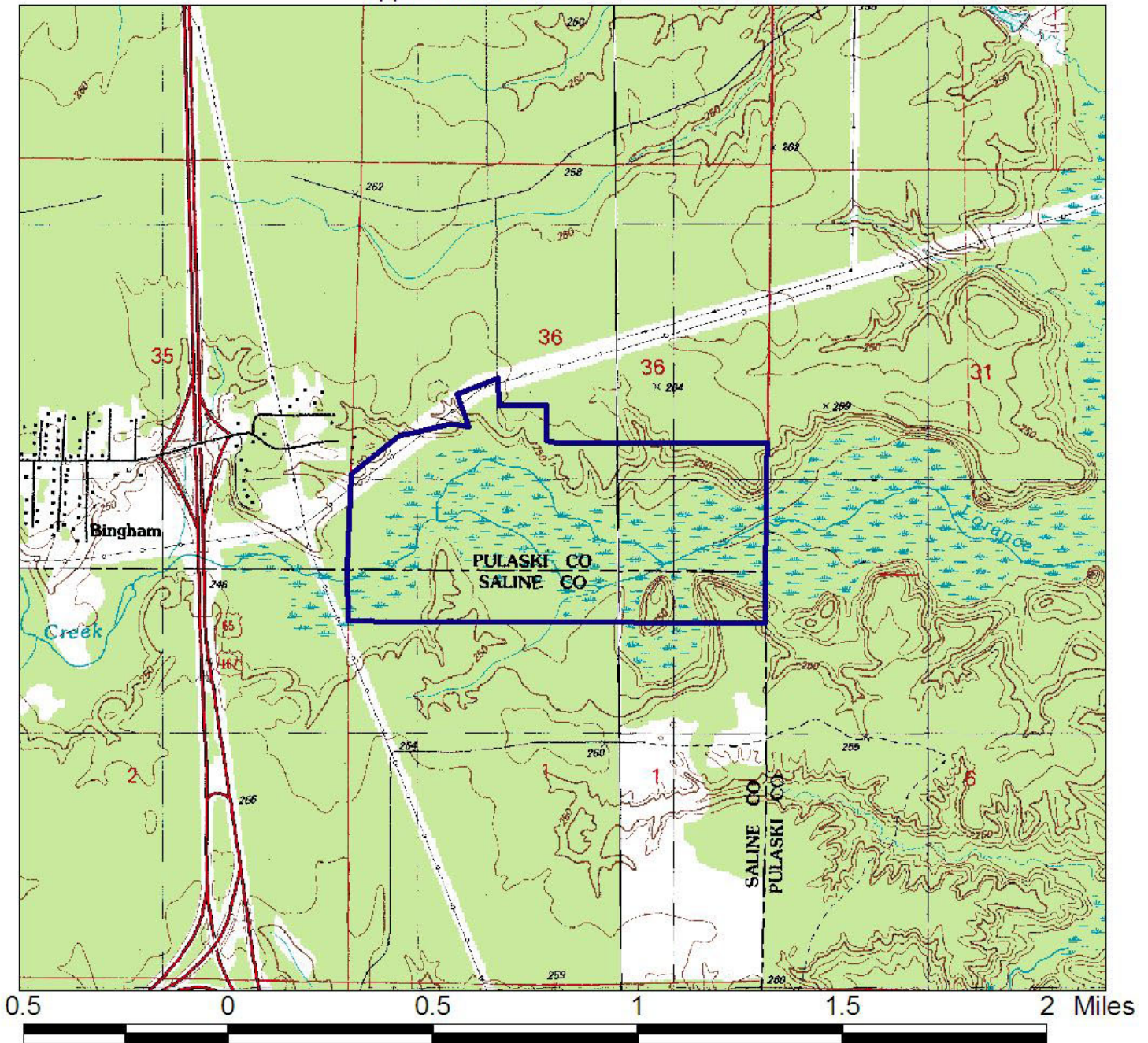

Lorance Creek Natural Area

County: Pulaski, Saline Date Added To System: 1990 Acreage: 294.34

USGS Topographic Quadrangle: Spring Lake 7.5', Woodson 7.5'  
Township/Range: T01S/R12W Section(s) 36  
T02S/R12W 01 Contour Interval: 5 feet

Directions: From Little Rock, take Interstate 530 (old U.S. Highway 65) south approximately 10 miles, exit at Bingham Road (Exit No. 9). Turn left (east) on Bingham Road, cross over the interstate, and continue through a residential area. At the first "Y" in the road, go right on Bingham Road. At the second "Y" in the road, bear right on Border Lane and the Lorance Creek parking lot is approximately 100 yards on the right.

