

Arkansas Natural Heritage Commission
Department of Arkansas Heritage
System of Natural Areas
Approximate Natural Area Boundaries

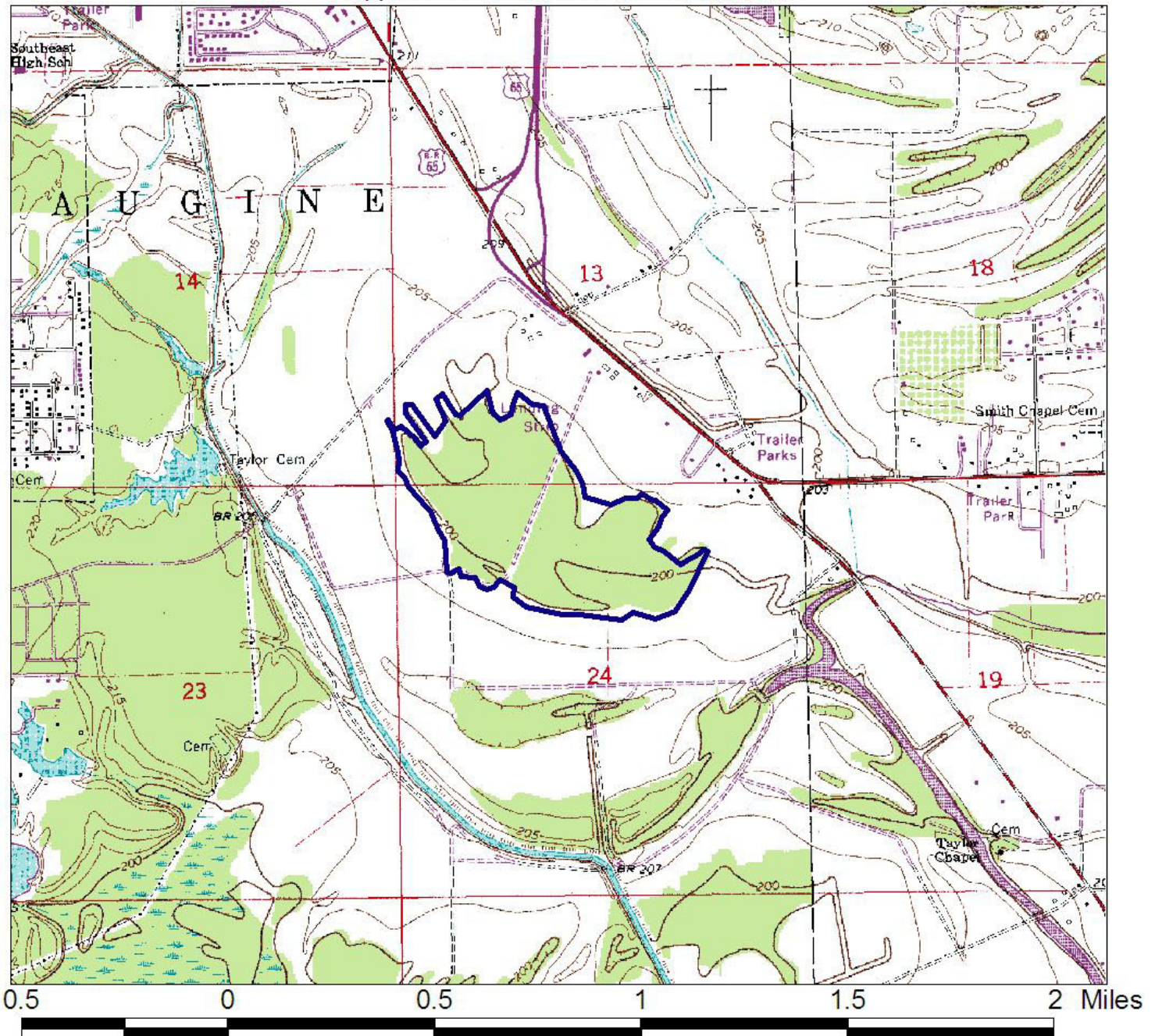

Taylor Woodlands Natural Area

County: Jefferson Date Added To System: 1977 Acreage: 137

USGS Topographic Quadrangle: Ladd 7.5'
Township/Range: T06S/R09W Section(s) 24, 13 Contour Interval: 5 feet

Directions: From Interstate 530 at Pine Bluff, take U.S. Highway 65B east 0.2 miles to 38th Street (Phillips Road). Turn right, and travel approximately 0.8 miles south. Turn left (east) on the farm road. The natural area is within the wooded area to the north.

