

Arkansas Natural Heritage Commission  
Department of Arkansas Heritage  
Lorance Creek Natural Area

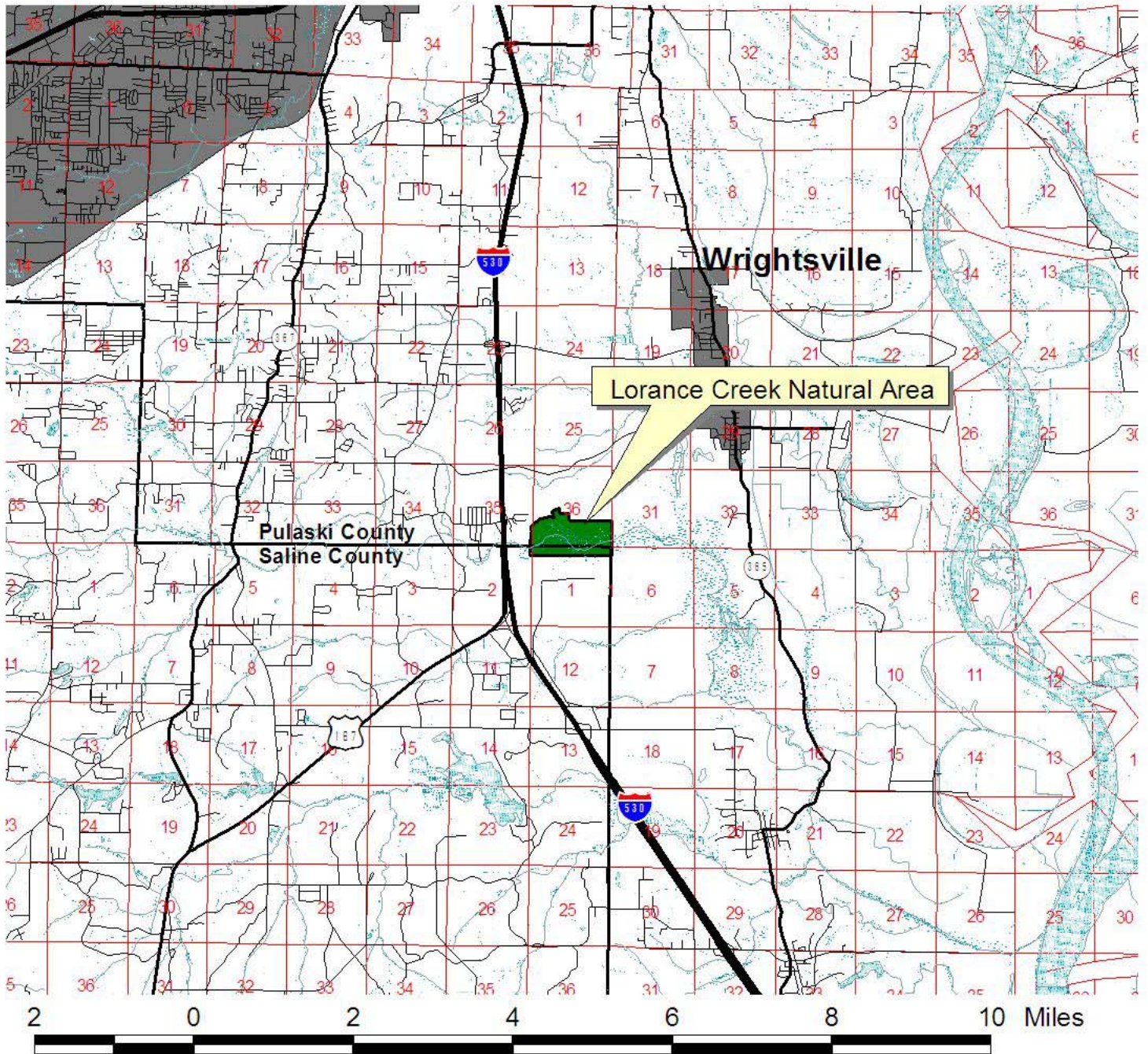

Lorance Creek Natural Area

County: Pulaski, Saline    Date Added To System: 1990    Acreage: 294.34

Directions: From Little Rock, take Interstate 530 (old U.S. Highway 65) south approximately 10 miles, exit at Bingham Road (Exit No. 9). Turn left (east) on Bingham Road, cross over the interstate, and continue through a residential area. At the first "Y" in the road, go right on Bingham Road. At the second "Y" in the road, bear right on Border Lane and the Lorance Creek parking lot is approximately 100 yards on the right.

