

9/19/2006

Arkansas Natural Heritage Commission  
Department of Arkansas Heritage  
System of Natural Areas  
Approximate Natural Area Boundaries

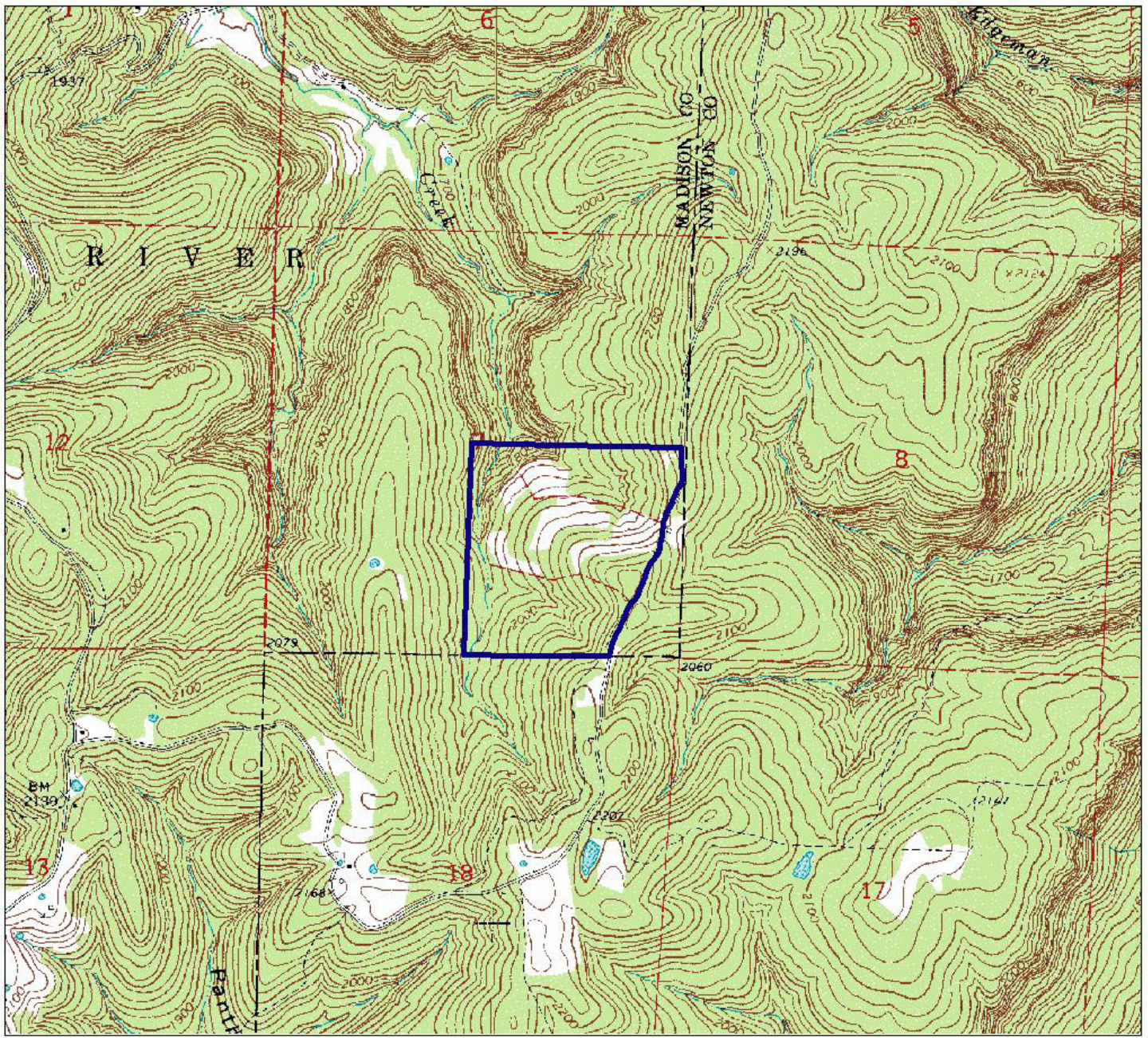

Sweden Creek Falls Natural Area

County: Madison      Date Added To System: 1977      Acreage: 136.2

USGS Topographic Quadrangle: Boxley 7.5  
Township/Range: T15NR23W      Section(s) 7      Contour Interval: 20 feet

Directions: From the town of Boxley take State Highway 21 north. At 4.0 miles turn left (south) onto a dirt road and proceed 3.0 miles to a gate on the right. The road is closed to vehicle access. Visitors can park along or across the road and walk into the property.

