

Arkansas Natural Heritage Commission
Department of Arkansas Heritage
Kings River Falls Natural Area

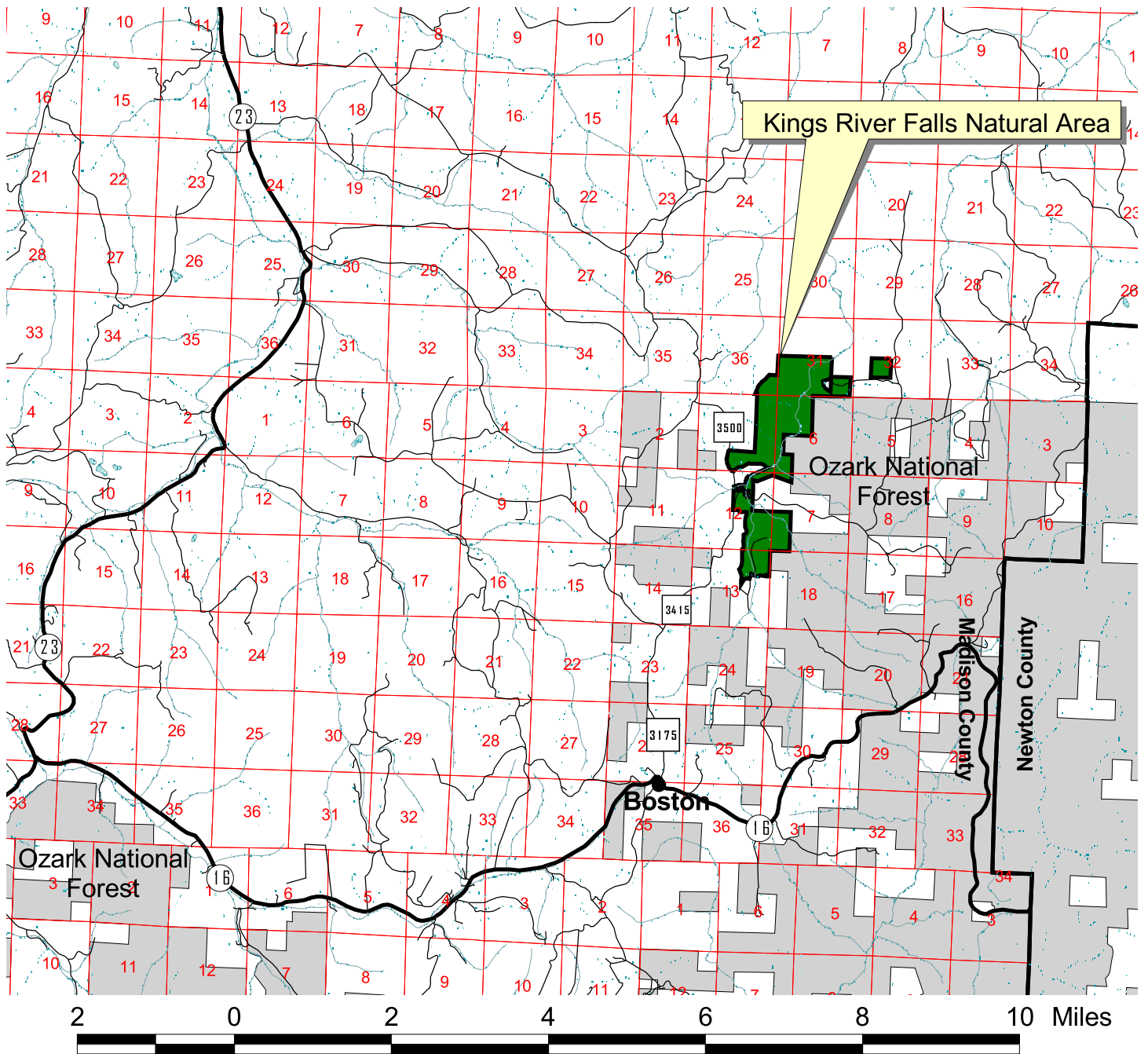

Kings River Falls Natural Area

County: Madison Date Added To System: 1979 Acreage: 1,059.386

Directions: From the community of Boston on State Highway 16 (between Fallsville and St. Paul), go north on County Road 3175 (dirt) for 2.1 miles; bear right as the road forks onto County Road 3415. Stay on this road for 2.3 miles until you come to a "T" intersection with County Road 3500. Turn left, and go across the creek and park at natural area sign.

